

Weed Cutting

Call Tony at (925) 497-3741

references available

Brush Clearance per Fire Regulations

Building Foundations

- Lifting
- Leveling
- Stabilizing

707 310-0602
www.bayareaunderpinning.org

it's April in Lamorinda for Real Estate

The Real Estate Market is Hotter Than Ever!
*Low Interest Rates *Low Inventory *Abundant Buyers

Now
is the Best Time to Prepare and Sell

Call me for my
*23+ years of Experience and Market Expertise
*Winning Strategies and Guidance
*No Obligation Estimate of Value

April Matthews 925.200.0773 1.april.matthews@gmail.com DRE# 01221153

Governor signs Assembly bill creating a legal shield for abortions in California

By Sora O'Doherty

A bill introduced by local Assemblymember Rebecca Bauer-Kahan that creates a legal shield for abortion, was passed by the legislature and signed by Gov. Gavin Newsom and, as an urgency matter, came into effect immediately upon signing.

Assembly Bill 1666 protects those in California from civil liability for providing, aiding, or receiving abortion care. "Twenty-six million women nationwide are already facing near-total abortion bans, and the U.S. Supreme Court has abandoned its duty to ensure their equal rights," said Assemblymember Bauer-Kahan. "Extremist laws from anti-choice states are putting California and its providers in danger. AB 1666 creates a strong legal shield to ensure abortion care stays legal in our state."

AB 1666 declares that any legal action brought against the right to reproductive choice is against the public policy of California, and therefore will not be enforced by California courts. The right to an abortion is enshrined in California law. Because the Supreme Court overturned Roe v. Wade, laws like AB 1666 will be the primary bulwark to

protect abortion rights. AB 1666 makes it possible for California to protect providers and patients in the face of an onslaught of reactionary and restrictive policies being enacted across the nation, according to the bill's sponsor. The bill was co-sponsored by 40 members of the Assembly.

"These precautions and protections are a key first step as California prepares for a post-Roe world, and unfortunately necessary given the increased hostility and frequency of abortion bans in other states seeking to target patients and providers," said Molly Robson, Legislative Director for Planned Parenthood Affiliates of California. "Taking this action now is crucial and we applaud the California Legislature for taking swift action on this legislation."

According to information provided from Bauer-Kahan's office, AB 1666 is part of a suite of bills from the California Future of Abortion Council, which convened community leaders, advocates, providers and policy makers to shape legislative and budget priorities for reproductive healthcare. The bill was developed in consultation with constitutional experts and abortion providers to speak to this unprecedented watershed mo-

ment for reproductive rights in the United States.

"I have seen the devastating effects of limiting access to abortion," said Dr. Selina Sandoval, MD, on behalf of the American College of OBGYN's District IX. "We are already seeing patients who were forced to delay their care, travel hundreds if not thousands of miles, and take time off that they can't afford just to undergo straightforward and safe medical procedures."

For 1.4 million women, California will soon be the closest state without an abortion ban. AB 1666 is a key piece of a larger legal framework that makes California a sanctuary state for abortion, said Bauer-Kahan.

However, it should be noted that in the dissent to the judgment, the three dissenting Supreme Court justices wrote, "Most threatening of all, no language in today's decision stops the Federal Government from prohibiting abortions nationwide, once again from the moment of conception and without exceptions for rape or incest. If that happens, 'the views of [an individual state's] citizens' will not matter. The challenge for a woman will be to finance a trip not to "New York [or] California" but to Toronto."

DUDUM REAL ESTATE GROUP

Distinctive Properties

DUDUM REAL ESTATE GROUP
DRE# 01882902

WWW.DUDUM.COM

ADAM HAMALIAN



925.708.5630
DRE# 01917597

CAROLYN WAY



925.890.4115
DRE# 00947460

JANE & DAVE SMITH



925.998.1914
DRE# 01476506/02105225

JOY WIEHN



415.377.1884
DRE# 02047712

KAAREN BRICKMAN



925.351.5049
DRE# 01932119

LAUREN DEAL HURLBUT TEAM

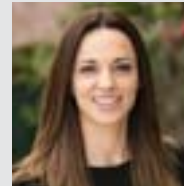

925.876.4671
DRE#02060294

COMING SOON

1259 REDWOOD LANE, LAFAYETTE
OFFERED AT \$9,500,000
J. DEL SANTO/K. WOOD | 925.381.7172

JUST LISTED

17 BATES BOULEVARD, ORINDA
OFFERED AT \$2,395,000
MATT MCLEOD | 925.464.6500

JUST LISTED

107 MORAGA WAY, ORINDA
OFFERED AT \$1,649,000
BRYAN HURLBUT | 925.383.5500

PENDING

985 CONDIT COURT, LAFAYETTE
OFFERED AT \$1,499,000
TINA FRECHMAN | 925.351.5049

COMING SOON!

1860 LUCILLE LANE, PLEASANT HILL
PLEASE CALL FOR INFORMATION
DON & PAMELA COLOMBANA 925.878.8047

JUST LISTED

1030 LINDSEY COURT, LAFAYETTE
OFFERED AT \$1,995,000
L. LEGLER & C. HATA | 925.286.1244

JUST LISTED

1321 JUANITA DRIVE, LAFAYETTE
OFFERED AT \$1,425,000
CAROLYN WAY | 925.890.4115

SOLD • REPRESENTED BUYER

717 LOS PALOS DRIVE, LAFAYETTE
SOLD FOR \$2,540,000
KELLY WOOD | 925.381.7172

COMING SOON

4629 MELDON AVENUE, OAKLAND
OFFERED AT \$999,000
RUTH EDDY | 925.788.5449

JUST LISTED

3350 S. LUCILLE LANE, LAFAYETTE
OFFERED AT \$1,575,000
SMITH HOMES TEAM | 925.998.1914

PENDING

2724 SAN CARLOS DR., WALNUT CREEK
OFFERED AT \$1,390,000
S.HUTCHENS/A.HAMALIAN | 925.708.5630

SOLD • REPRESENTED BUYER

1094 COUNTRY CLUB DRIVE, MORAGA
SOLD FOR \$2,010,000
KAAREN BRICKMAN | 925.351.5049

BRYAN HURLBUT



925.383.5500
DRE# 01347508

CHERYL HATA



510.912.5882
DRE# 013859346

JILL BALAZS



925.804.0200
DRE# 02038791

JULIE DEL SANTO BROKER/OWNER



925.818.5500
DRE# 01290985

KELLY WOOD



925.381.7172
DRE# 01931771

TINA FRECHMAN



925.915.0851
DRE# 01970768

LISA TICHENOR



925.285.1093
DRE# 01478540

LORI LEGLER



925.286.1244
DRE# 00805732

MATT MCLEOD



925.464.6500
DRE# 01310057

PAMELA & DON COLOMBANA



925.878.8047
DRE# 01979180/01979181

RUTH EDDY



925.788.5449
DRE# 01313819

SHELLEY RUHMAN



510.506.1351
DRE#0180260

SHERRY HUTCHENS

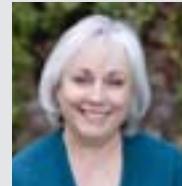

925.212.7617
DRE# 01320668